



Winscombe Crescent, Ealing, London W5 1AZ
Price £1,100,000 Freehold

First time on the market for over 94 years and rare for the Brentham Garden Estate - an original 4-bedroom residence with mature south-facing 74ft rear garden. With lots of potential for extension and modernisation (subject to usual regulations).

The property comprises entrance hall, 2 reception rooms, good-sized fitted kitchen, utility room, ground-floor shower room, 4 bedrooms and a bathroom.

Outside is a front lawn garden and a lovely mature rear garden of approx 74ft.

Situated in a premier position on the sought-after **Brentham Garden Estate**, a conservation area of architectural interest. Within easy walking distance of Pitshanger Lane Village for local shopping facilities, bars and restaurants as well as the lovely open space of Pitshanger Park. With access to **Ealing Broadway** station with Elizabeth Line connection & town centre and the M4 & M40 motorways. Well-placed for local schools including North Ealing Primary, St Benedict's, Montpelier Primary, Ada Lovelace CofE High, St Gregory's Primary and Notting Hill & Ealing High.



Winscombe Crescent, London, W5

Approximate Area = 1378 sq ft / 128 sq m

For identification only - Not to scale

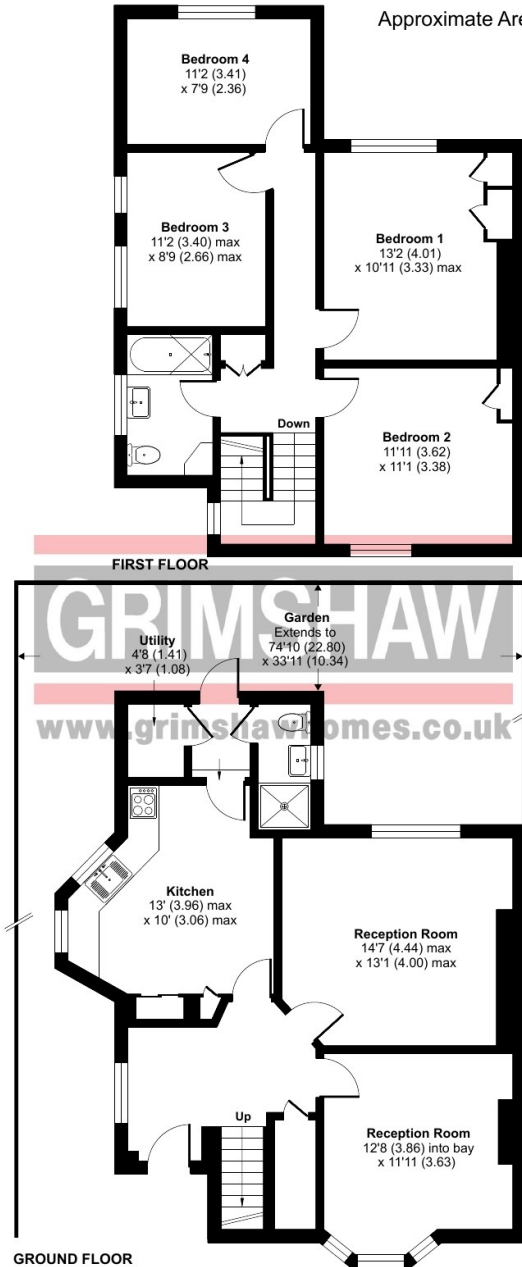

Floor plan produced in accordance with RICS Property Measurement Standards incorporating International Property Measurement Standards (IPMS2 Residential). © nrichcom 2024. Produced for Grimshaw & Co. REF: 1178945

EPC Rating = F

Council tax band = G (subject to confirmation)

VIEWING BY APPOINTMENT - All negotiations should be conducted through Grimshaw & Company, who will be pleased to arrange appointments and provide further information.

Any reference to the term "period" denotes period-style. Services, heating, appliances, any security and drainage systems have not been tested. Internal photographs are reproduced for general information only and it must not be inferred that any item shown therein is included with the property. Where double-glazing is mentioned, it must not be inferred that each and every door and window in the property is double-glazed. Trade Names: Where trade names are mentioned, you are advised to verify these with the vendor to your own satisfaction. All property measurements are approximate and have been taken with an electronic tape into bays and alcoves as appropriate. These particulars do not form part of any offer or contract nor can their accuracy be relied upon by purchasers, who should satisfy themselves by inspection or otherwise. Neither Grimshaw & Company nor any person in their employment has any authority to make or give any warranty whatever in relation to any property. No responsibility can be accepted for any loss of expenses incurred in viewing in relation to any property.

16.09.2024 Ref: 9891

Grimshaw and Co, 5 Station Parade, Ealing Common, London W5 3LD

